

What is an approvable plan?

- The department of environmental quality allows permits for single family dwellings to submit an Agreement in Lieu of Plan. However, a small site plan is required for the file. A small site plan for single family dwellings must show:

- the proposed dwelling
- the adjacent street(s)
- the adjacent parcel(s)
- the limits of disturbance (LOD)
- silt fence protecting the site (SF)
- a construction entrance (CE)

- Civil plans for all other projects must follow the:

Stormwater Checklist

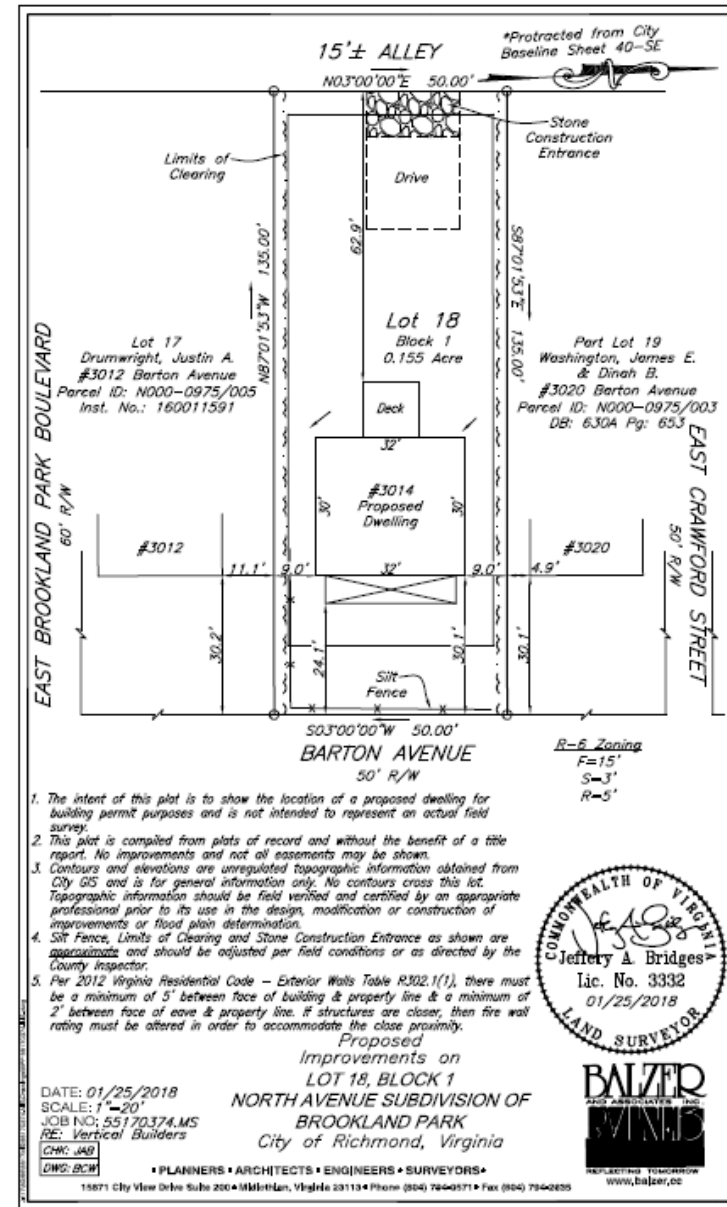

Department of Public Utilities, Water Resources Division
 Water Resources Division, E & S and Stormwater Permitting



DEPARTMENT OF
PUBLIC UTILITIES