

# FOREST HILL AVE.

## OPTION B

MAY 19, 2011

- LEGEND**
- RIGHT OF WAY (EXISTING)
  - PROPERTY LINE (EXISTING)
  - - - EASEMENT LINE (EXISTING)
  - RIGHT OF WAY (PROPOSED)
  - - - EDGE OF PAVEMENT (EXISTING)
  - CURB
  - CURB & GUTTER
  - LANDSCAPED AREA
  - LANE LINE 4" SKIP WHITE
  - LANE LINE 4" SOLID WHITE
  - LANE LINE 4" SOLID YELLOW

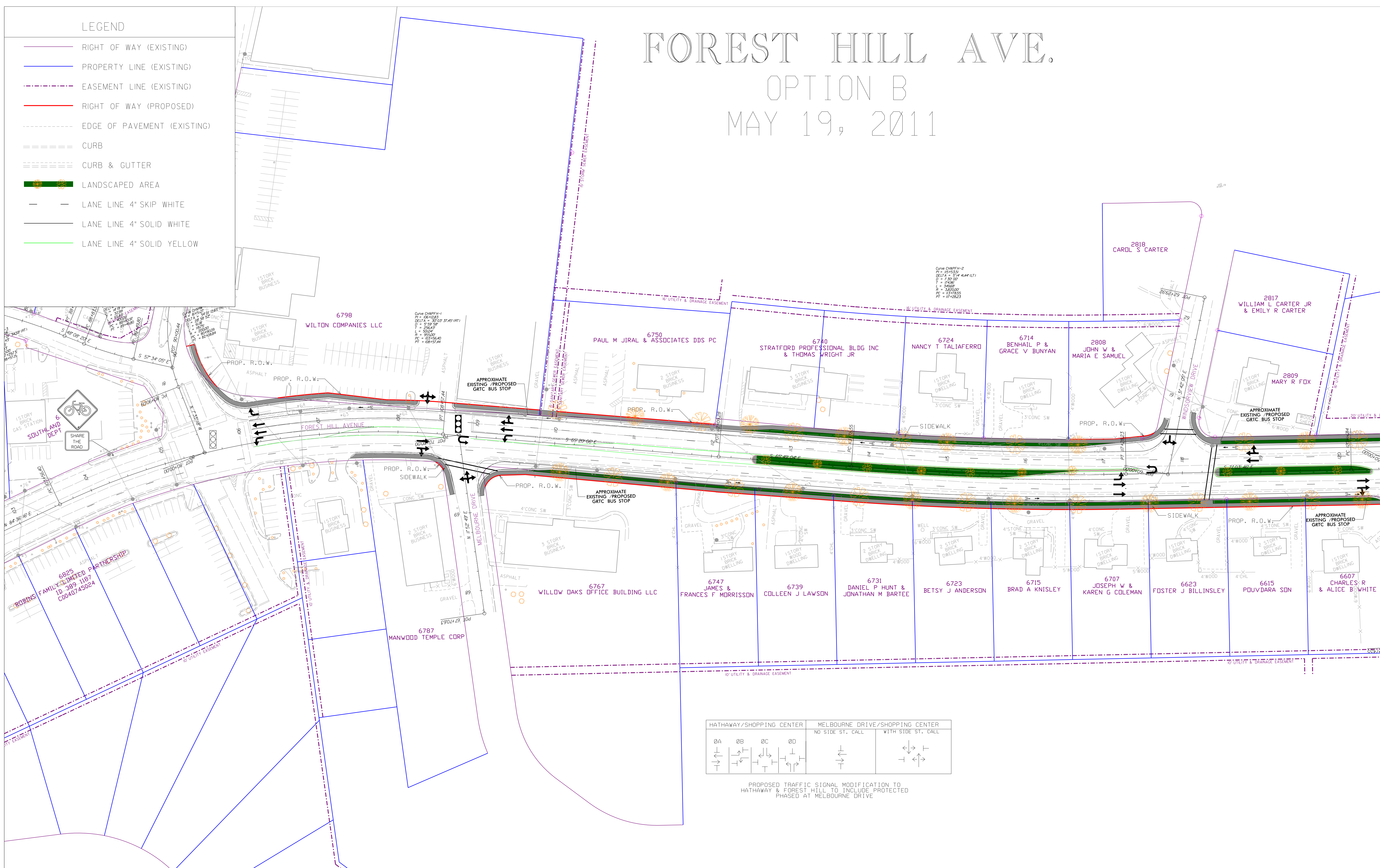

PROPOSED TRAFFIC SIGNAL MODIFICATION TO HATHAWAY & FOREST HILL TO INCLUDE PROTECTED PHASE AT MELBOURNE DRIVE



# FOREST HILL AVE.

OPTION B  
MAY 19, 2011

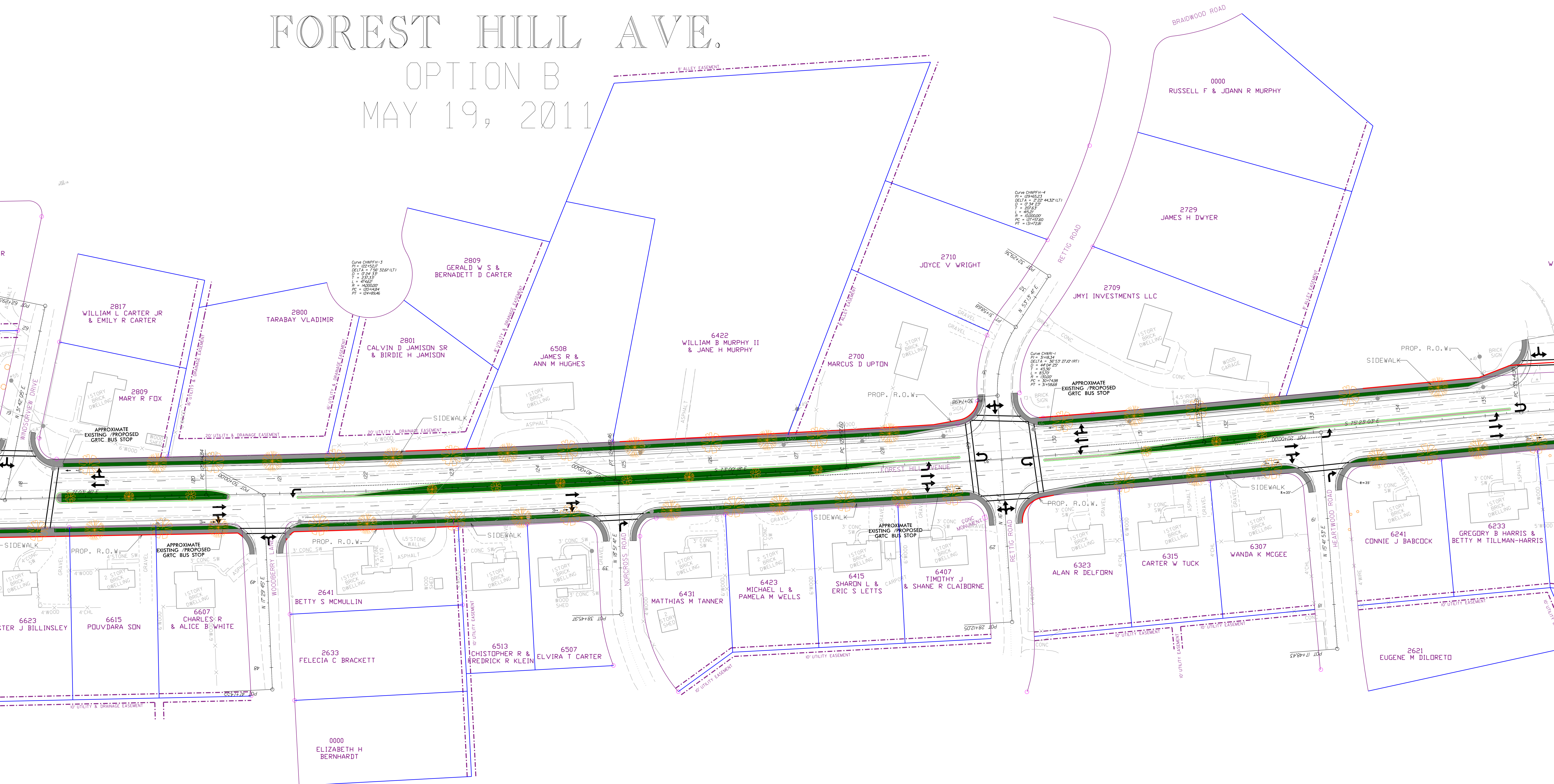



# FOREST HILL AVE.

## OPTION B

### MAY 19, 2011

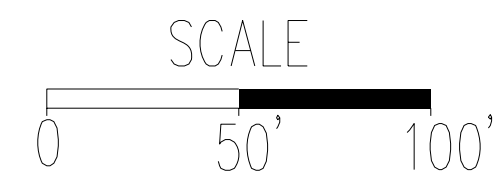
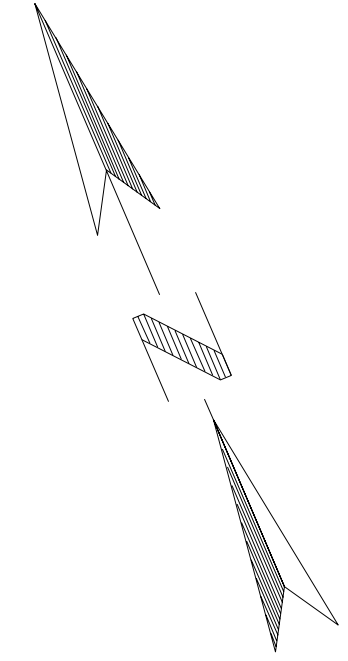

6200  
WILLOW OAKS COUNTRY CLUB INC

LEGEND	
	RIGHT OF WAY (EXISTING)
	PROPERTY LINE (EXISTING)
	EASEMENT LINE (EXISTING)
	RIGHT OF WAY (PROPOSED)
	EDGE OF PAVEMENT (EXISTING)
	CURB
	CURB & GUTTER
	LANDSCAPED AREA
	LANE LINE 4' SKIP WHITE
	LANE LINE 4' SOLID WHITE
	LANE LINE 4' SOLID YELLOW

